

Large or small

Skyce® is available in the colour "crystal" with a diameter of either 1.9 mm or 2.4 mm.

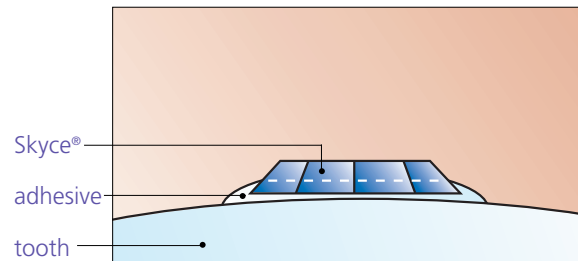

Practice stamp

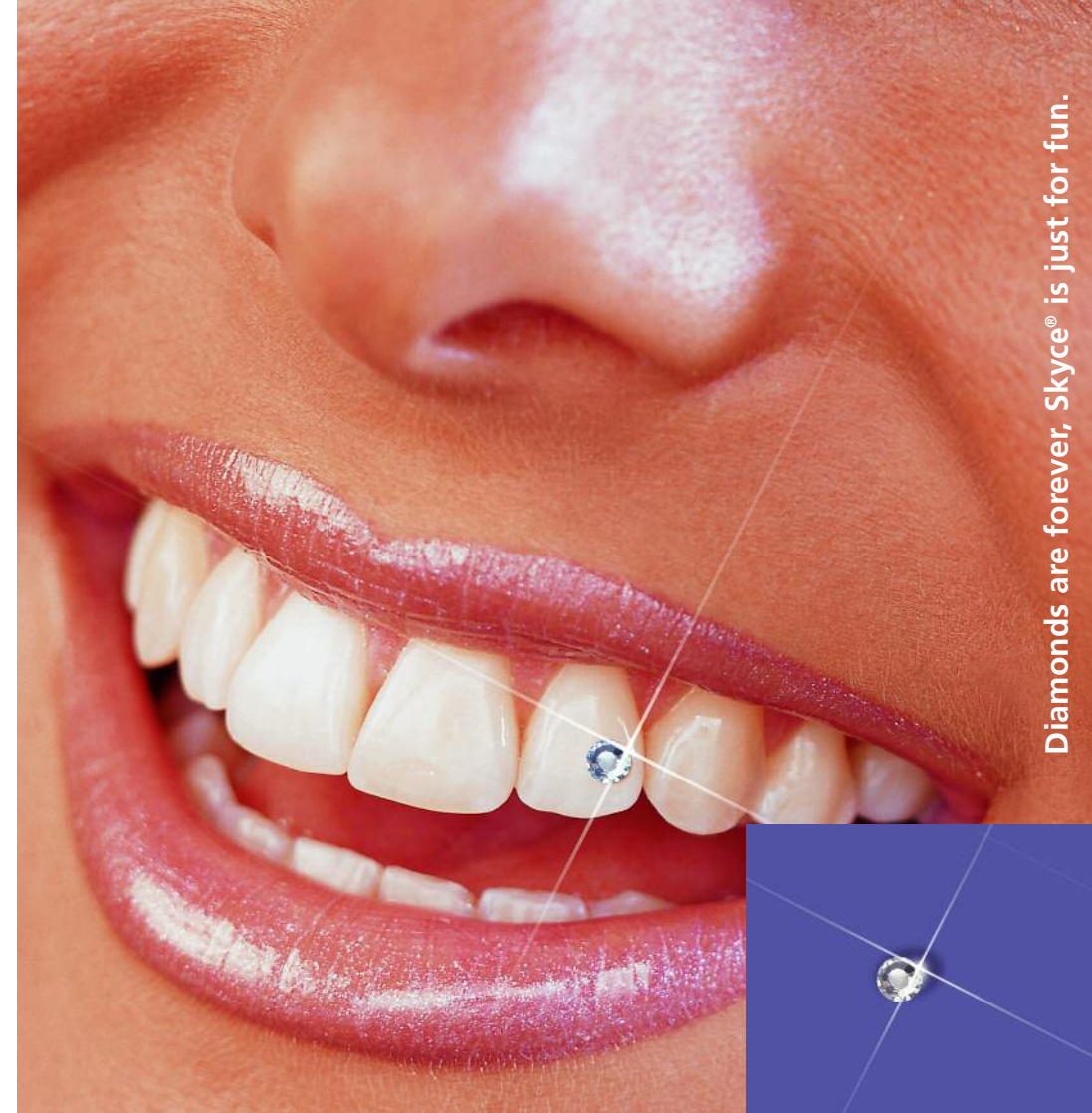

Diamonds are forever, Skyce® is just for fun.

A brilliant smile
Skyce® from Ivoclar Vivadent.

Production and Distribution:
Ivoclar Vivadent AG
Bendererstrasse 2
FL-9494 Schaan
Principality of Liechtenstein
Phone +423 / 235 35 35
Fax +423 / 235 33 60
www.ivoclarvivadent.com

ivoclar
vivadent
passion vision innovation

ivoclar
vivadent
passion vision innovation

A gem of a smile; sparkling crystal



Skyce® from Ivoclar Vivadent are jewels, which are specially designed for teeth. Skyce® comes in two different sizes in the colour "crystal". Talk to your dentist about which size of jewel would look best on your teeth.

Great look; healthy teeth

Skyce® does not harm your teeth. The jewellery is applied to teeth in the same way as orthodontic brackets – a procedure which has been around for a long time. Your teeth do not have to be cut or drilled. Details of the procedure are described in the next paragraph.

Clean surface; blue light

First your dentist will carefully clean a small spot on your tooth to make sure that the surface is clean and dry. Then, they will apply a special fluid to this spot in order to microscopically roughen the tooth surface. This enables the adhesive to stick properly. Next, your dentist will place the stone on your tooth and dry the adhesive with blue light. In some cases, small amounts of adhesive residue may have to be removed, but this procedure – like the rest of the treatment – is painless.

If in the future you no longer want the tooth jewellery, your dentist can easily remove it.

Skyce® from Ivoclar Vivadent for a magical smile

